

Oboe

# 7 COMMUNIO: LUX AETERNA

W.A. MOZART (1756-1791)  
Arr.: DAMIÁN MOLINA BENEYTO

Adagio 2 3 (def. Soprano Solo)

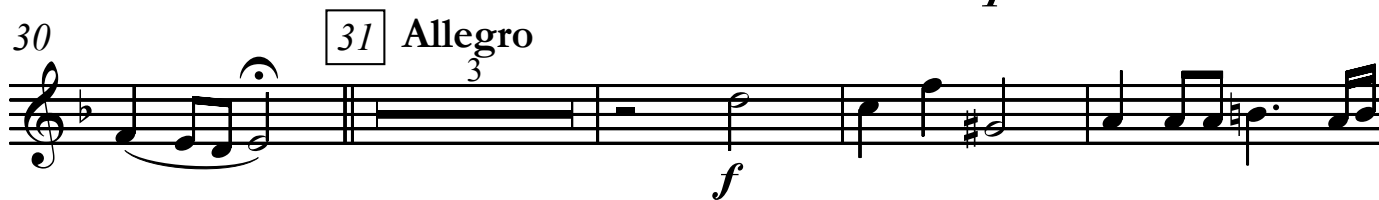
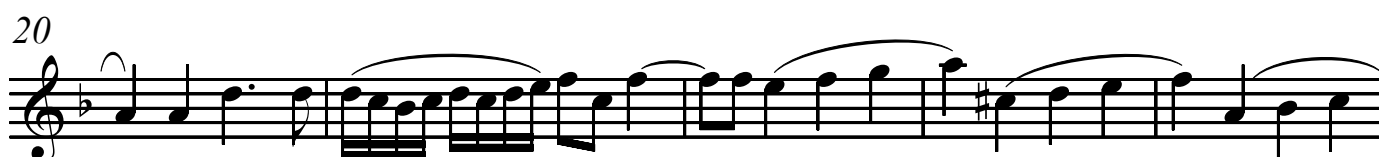
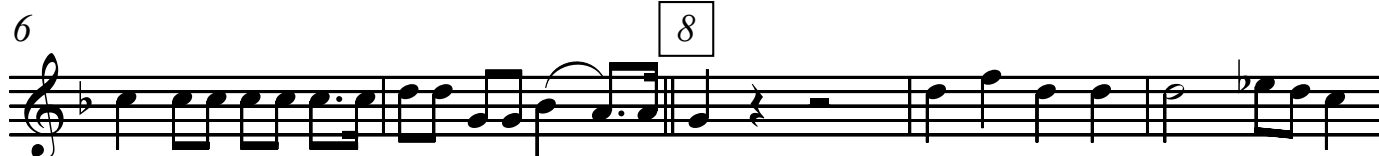
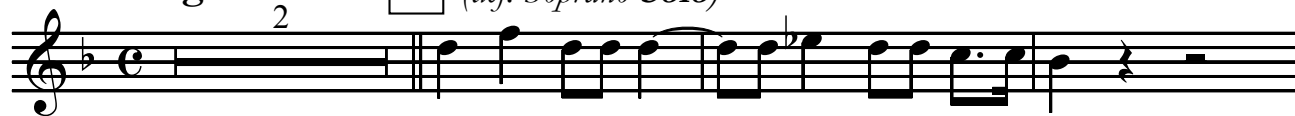

44

48

52

57

62

67

70

73

77

81
